

CERTIFICATE OF LOCATION OF GOVERNMENT CORNER

Corner to Sec. 18 T. 105 N. R. 41 W. No. -----

State of Minnesota, }
County of Murray } ss.

I hereby certify that on the 7th day of November 19 78

I found the North Quarter corner of Section 18, T. 105 N., R. 41 W. which was evidenced by a pink granite stone; 18" x 12" x 6" with 6" dome top facing up

and I further certify that to perpetuate the location of such corner, I did, at the exact location thereof, place a permanent marker consisting of 1/2" x 20" iron reinforcing bar with "Martin R.L.S. 12967" yellow plastic cap

I further certify that I established Four (4) reference or witness monuments consisting of galvanized nails with brass discs stamped "L.S. 12967" and/or others as described which reference or witness monuments are located in the manner following:

Top of steel fence post: Southwest: 66.32'; Top of steel fence post: Southeast: 41.16'; Top of steel fence post: Northeast: 59.00'±
South Quarter Corner of Section: South: 5302.84'

Statement of evidence used:

G.L.O.: "Quarter corner in marsh;" Survey by Wellman & Smoot, August and September, 1861;

Subsequent Resurveys & procedure used to verify or reset this corner:

Murray County Highway Department records: "Large blue stone with white stone 10" x 10" x 16" on top - fence corner 32' S."; J. W. Woolsencroft, April 16, 1903;

Excavated at occupied corner (center line of township road and fence line to north intersection) and found above described pink granite stone 4' north of road center line and 2'-3' east of fence line to north. (Cont. on back)

Dated at Worthington, Minn., this 13th day of November 19 78

Yang S. Stanton
County Surveyor or Highway Engineer.
Registered Land Surveyor
Minnesota Reg. No. 12967

OFFICE OF REGISTER OF DEEDS }
County of }

I hereby certify that the within instrument was filed in this office for record on the day of A. D. 19 at o'clock M.

Register of Deeds.

By Deputy.

SECTION 18 TOWNSHIP 105 N. RANGE 41 W. P.M.

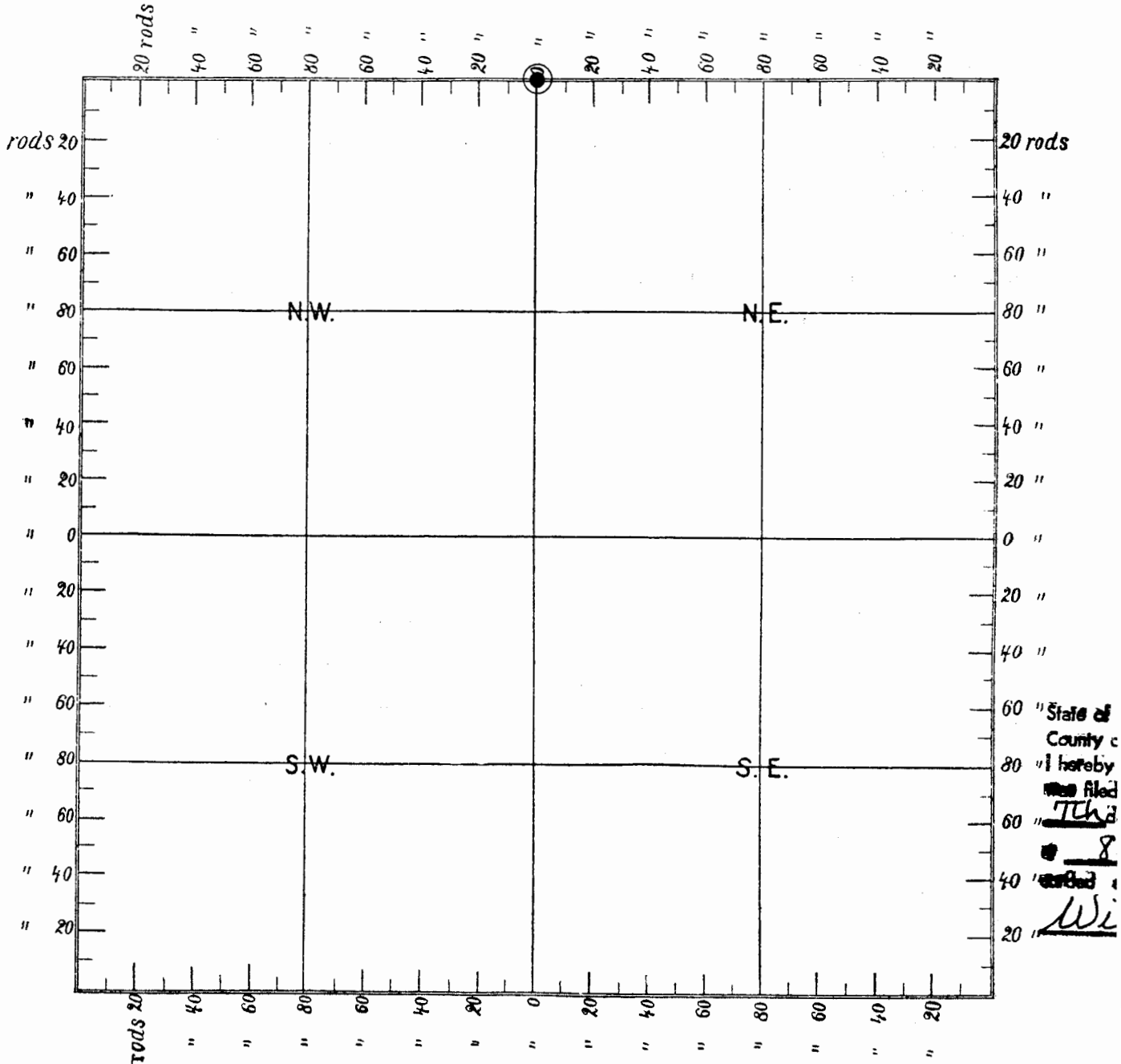

Cont. from other side

Considering other items found in the excavation, the size, shape and orientation of the stone, and the distances measured from the corner to the occupied northwest and northeast corners of the section as compared to record chainages, acceptance was made of the stone for the remonumentation of the perpetuation of the original government corner. The stone was removed during the excavation and replaced by the previously described monument.